Giuseppe Barbera

KARAKORUM

per pianoforte

BÈRBEN
Edizioni musicali - Ancona, Italia

Karakorum

Giuseppe Barbera

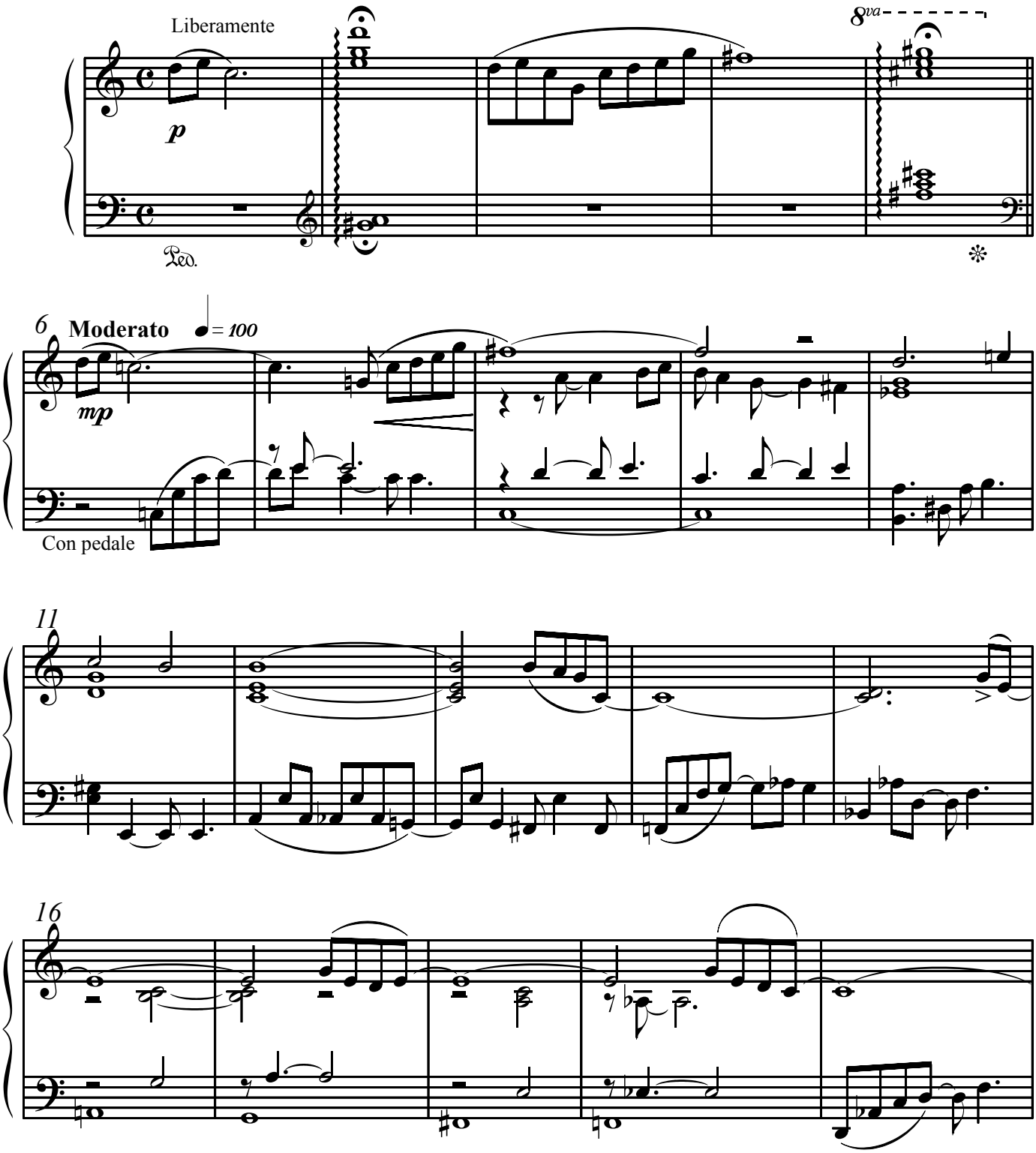

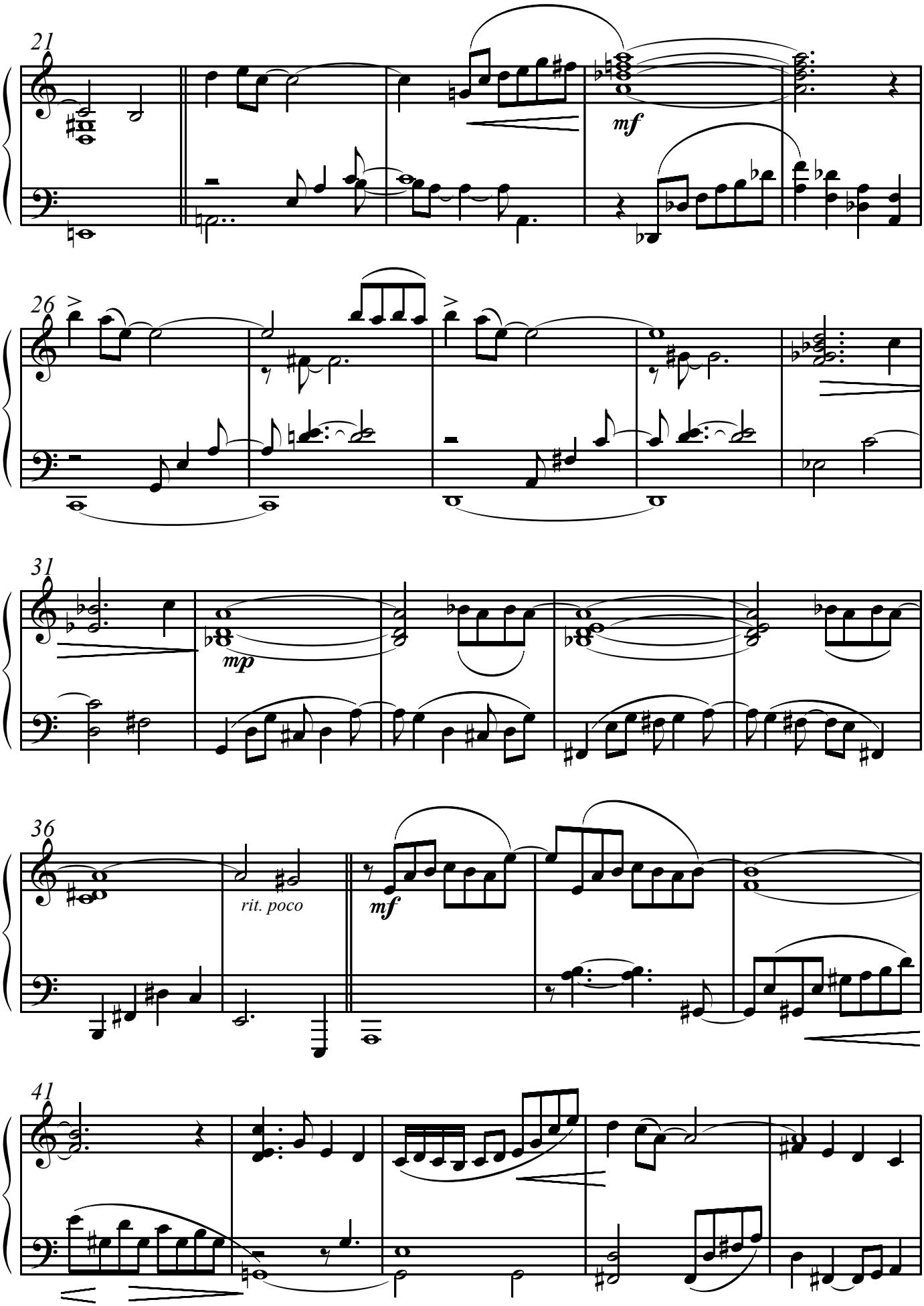
21
mf
26
31
mp
36
rit. poco
mf
41

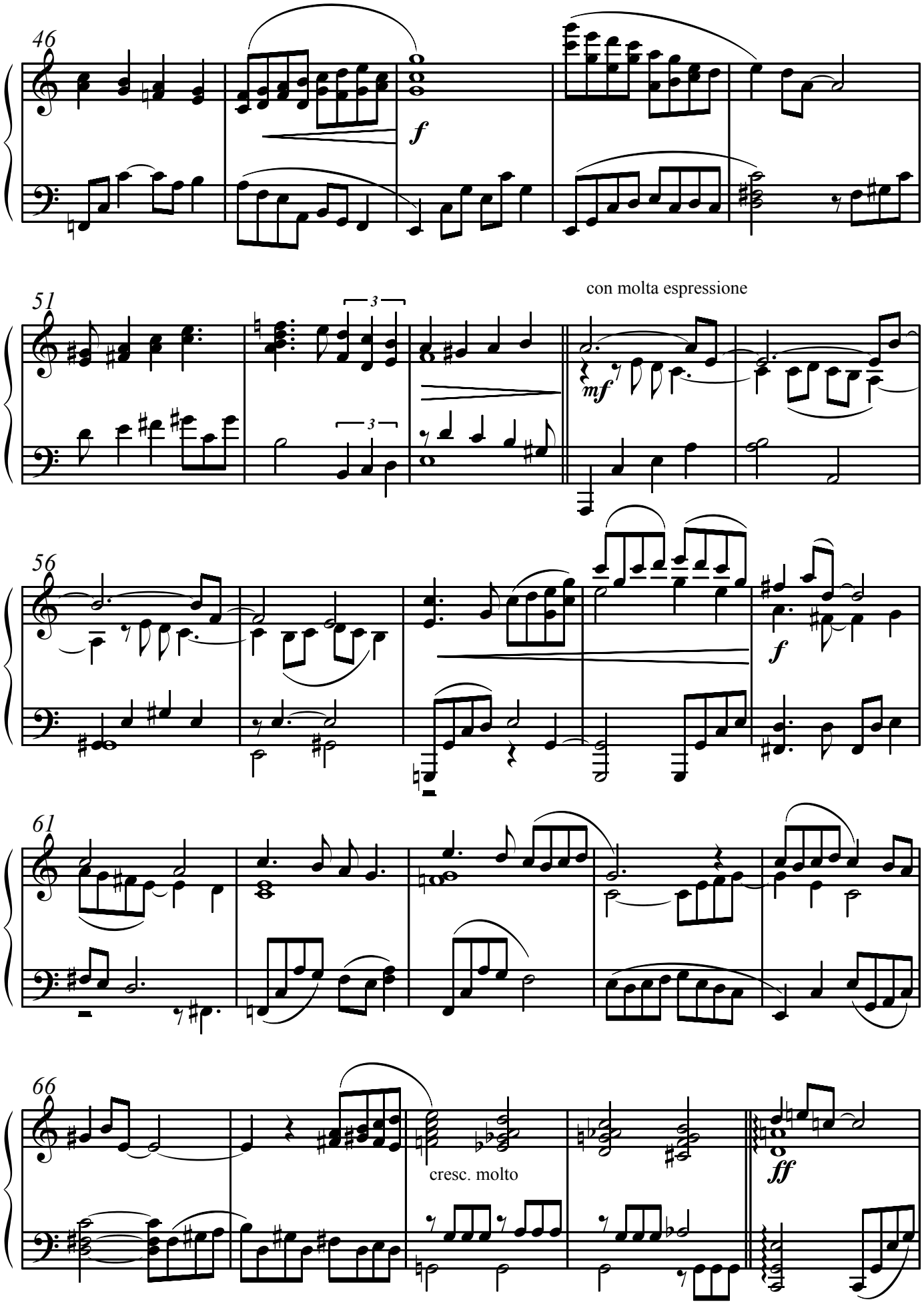
46
f
51
con molta espressione
mf
56
f
61
66
cresc. molto
ff

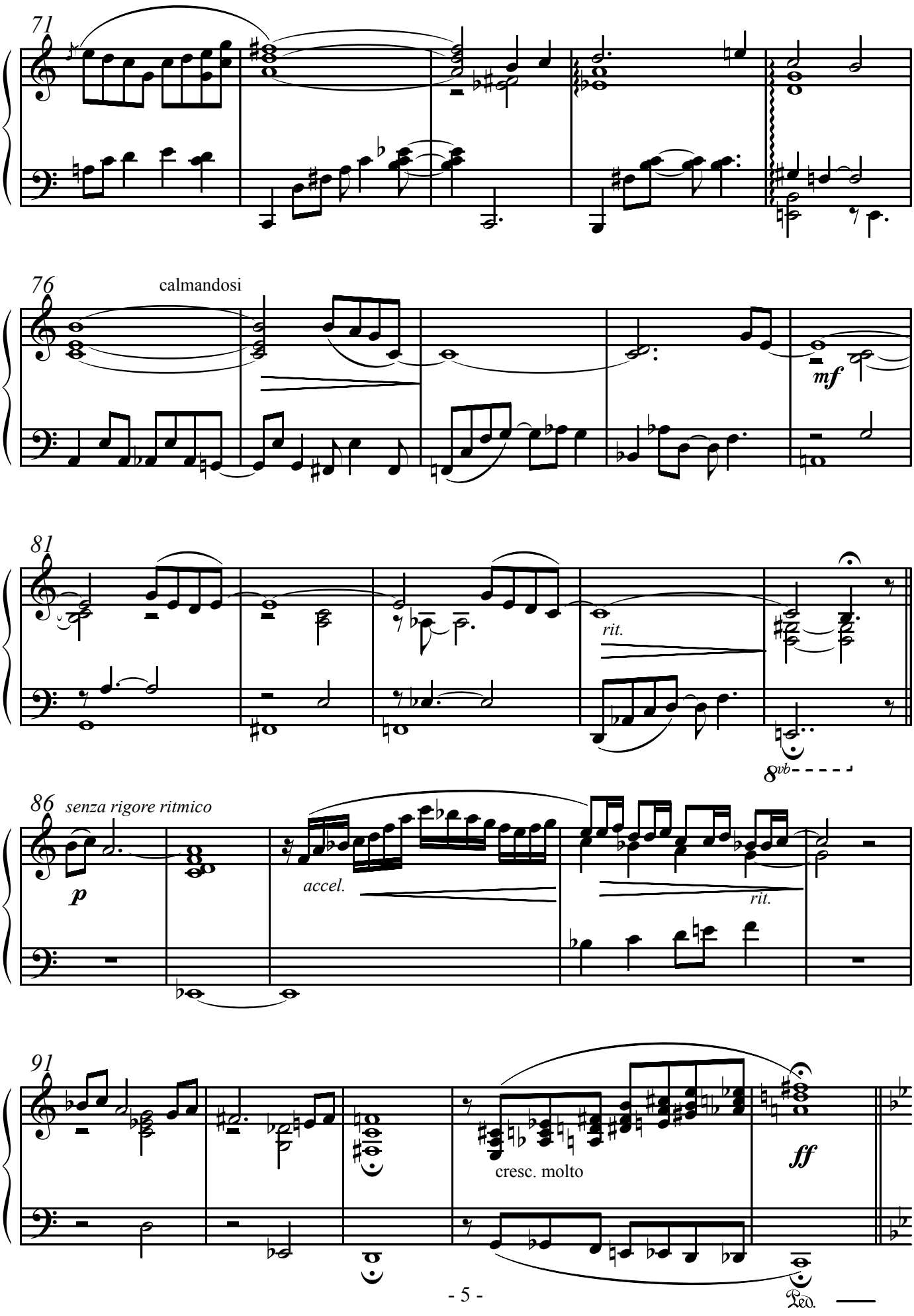
71
76
calmandosi
mf
81
rit.
8vb
86
senza rigore ritmico
p
accel.
rit.
91
cresc. molto
ff
Ped.

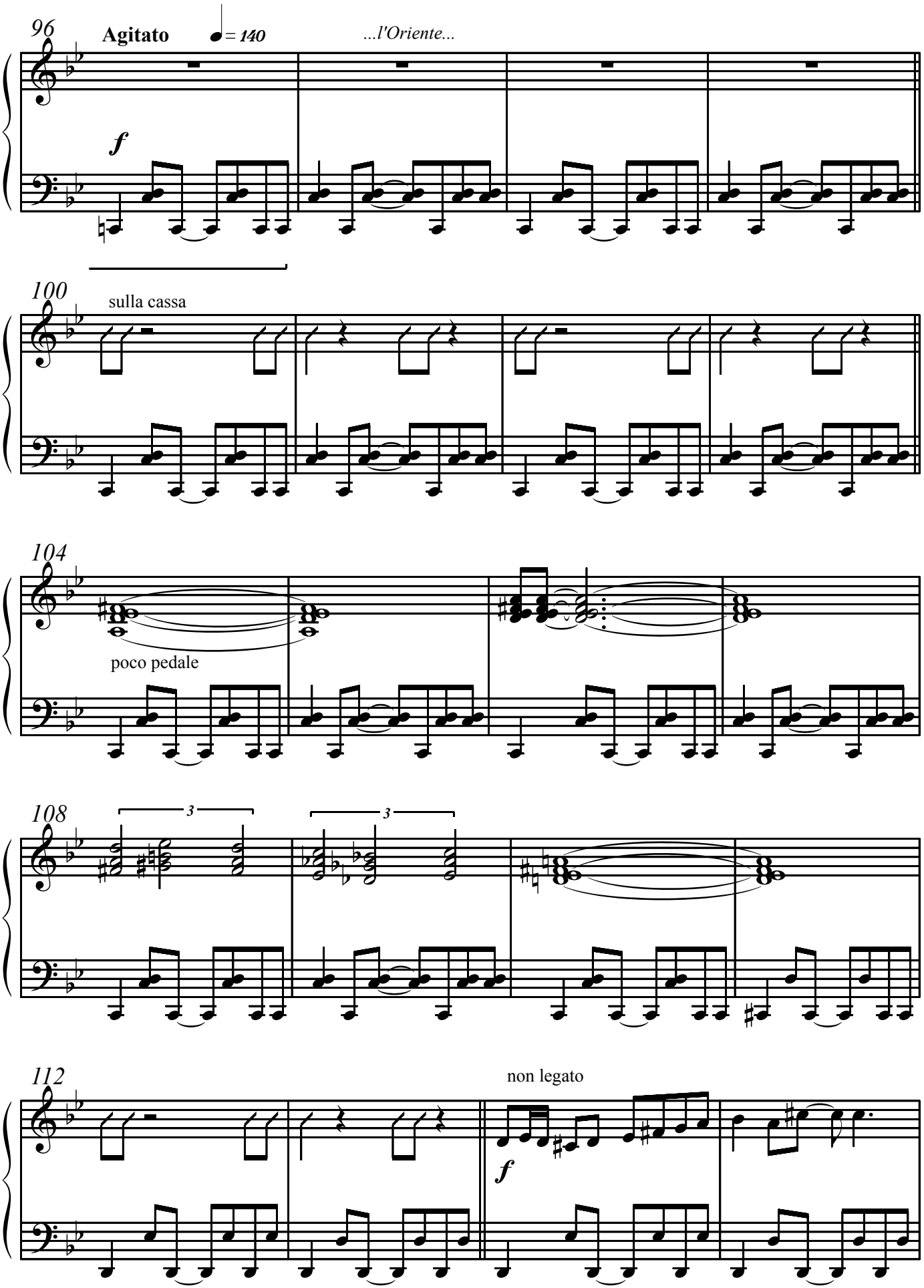
96
Agitato
= 140
...l'Oriente...
f
100
sulla cassa
104
poco pedale
108
3
3
112
non legato
f